

VI
TRIO

DA CAMERA

4 a Violoncello solo, Violino et Baso,
Il V.^o et l'ultimo sono a due Violoncelli
e Baso.

Che si potranno facilmente effequi. a 2 Violini e Baso²

DEDICATE

All' Illustriss. Signore Il Sig^o

ROUALLE DE BOISGELOU

Mousquetaire di S.M. Ch. amatore di Musica Virtuoso di Violino.

Da Gugl. Gomaro

KENNIS.

Opera 6.^a

Prix 7.⁴l.

A PARIS.

Chez M. Le Menu M.^d et Auteur de Musique Rue du Roule à la Clef d'Or

Et aux adresses ordinaires

A. P. D. R.

V.m.
2787.

V.m. 7.6368

Violoncello

SONATA I

Larghetto

Allegro

Tempo di Minuetto

Violoncello

SONATA II

And^{te}

Violoncello

Allo

P F

P F P F P F P F P F P

segue

P FP

F P F P segue

arpeggiato

segue

segue

P

Violoncello

Tempo di Minuetto

Piano

Fin

il Minuetto
D.C.

SONATA III

Andante

Piano

F

P

F

P

F

P

F

P

F

P

F

Violoncello

Allegro assai

Spiritoso

SOP

Violoncello

V

Larghetto

Violoncello

Allegro

SONATA V
Violoncello primo

Andante assai

Allegro

Violoncello primo

Tempo di Minuetto

Violoncello primo

SONATA VI

Andante

Allegro

Violoncello primo

Allegro

VI
TRIO

DA CAMERA

4 a Violoncello solo, Violino et Baſſo,
Il V.^o et l'ultimo ſono a due Violoncelli
e Baſſo.

Che ſi potranno facilmente eſſequi. a 2 Violini e Baſſo²

DEDICATE

All. Illuſtriſſ. Signore Il Sig.^o

ROUALLE DE BOISGELOU

Mousquetaire di S.M. Ch. amatore di Musica Virtuoso di Violino.

Da Gugl. Gomaro

KENNIS.

Opera 6.^a

Prix 7.⁴ f.

A PARIS.

Chez M.^r Le Menu M.^d et Auteur de Musique Rue du Roule à la Clef d'Or

Et aux adresses ordinaires

A. P. D. R.

Violino

SONATA I

Larghetto

Allegro

Tempo di Minuetto

Violino

Violino musical score, first system. It consists of five staves of music. The first staff begins with a treble clef and a key signature of one flat. The music is written in a single melodic line. The second staff includes a dynamic marking 'F'. The third staff includes a dynamic marking 'P' and a 'cres' (crescendo) marking. The fourth and fifth staves continue the melodic line with various dynamics and articulations.

SONATA II

Andante

SONATA II musical score, second system. It consists of eight staves of music. The first staff begins with a treble clef, a key signature of one flat, and a 3/8 time signature. The tempo is marked 'Andante'. The music is written in a single melodic line. The second staff includes a dynamic marking 'P' and a 'PP' (pianissimo) marking. The third staff includes a 'cres' (crescendo) marking and a dynamic marking 'F'. The fourth staff includes a dynamic marking 'P'. The fifth staff includes a dynamic marking 'P' and a 'F' marking. The sixth staff includes a dynamic marking 'PP' and a 'cres' (crescendo) marking. The seventh and eighth staves continue the melodic line with various dynamics and articulations.

Violino

Allegro

Violino

Tempo di Minuetto

3 F

P F P F P

Piano *cres* P

Fine

il Minuetto D.C.

SONATA III

Andante

F P F P F P

F P F P

F P F P

F P F P

F P F P

F P F P

F P F P

Violino

Allegro

Spiritoso

Violino

SONATA IV

Larghetto

Allegro assai

Violino

Allegro

3
12/8

P P F

SONATA V
Violoncello Secondo

Andante

P F

All.

P F P

F

Violoncello Secondo

Tempo di Minuetto

Violoncello Secondo

SONATA VI

Andante

Allegro

Violoncello Secondo

Allegro

VI
TRIO

DA CAMERA

4 a Violoncello solo, Violino et Baſſo,
Il V.^o et l'ultimo ſono a due Violoncelli
e Baſſo.

Che ſi potranno facilmente eſſequi. a 2 Violini e³ Baſſo²

DEDICATE

All. Illuſtriſſ. Signore Il Sig^o

ROUALLE DE BOISGELOU

Mousquetaire di S.M. Ch. amatore di Musica Virtuoso di Violino.

Da Gugl. Gomaro

KENNIS.

Opera 6.^a

Prix 7.⁴

A PARIS.

Chez M.^r Le Menu M.^d et Auteur de Musique Rue du Roule à la Clef d'Or

Et aux adresses ordinaires

A. P. D. R.

SONATA I *Basso*
Larghetto

Basso

SONATA II

Andantē Semp̄re Piano

Basso

P

Tempo di Minuetto

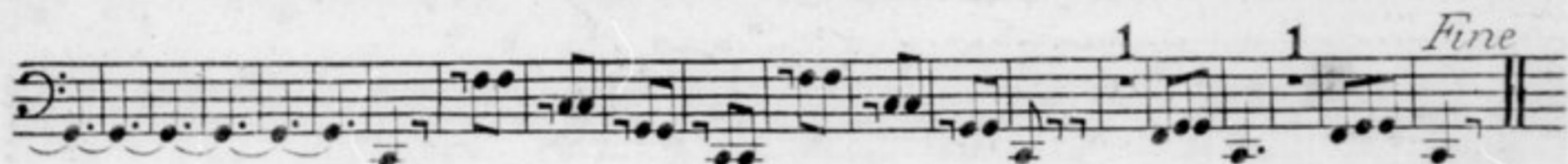
2

Piano

SONATA III *P*

Andante

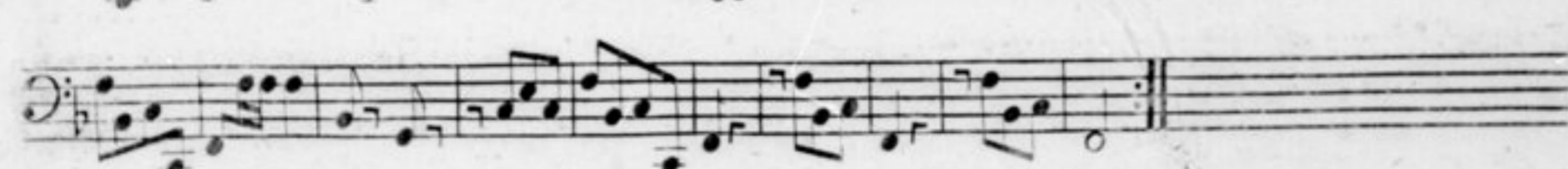

Allegro assai

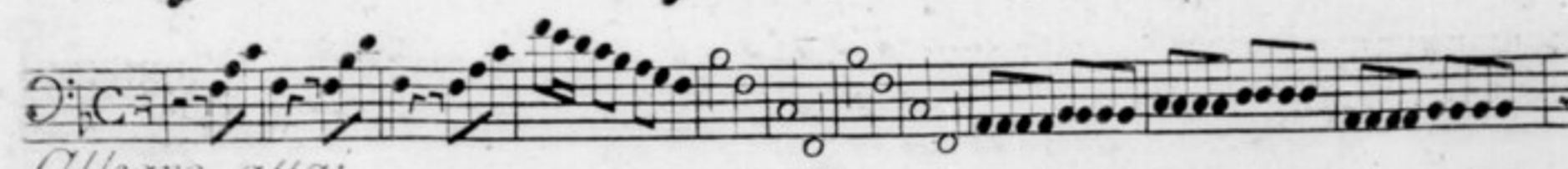

Basso

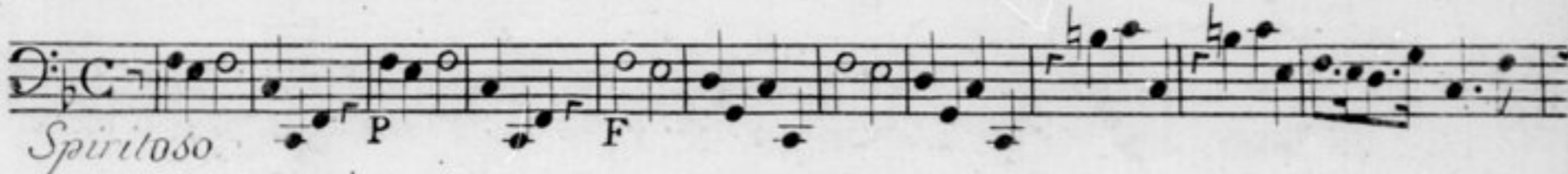
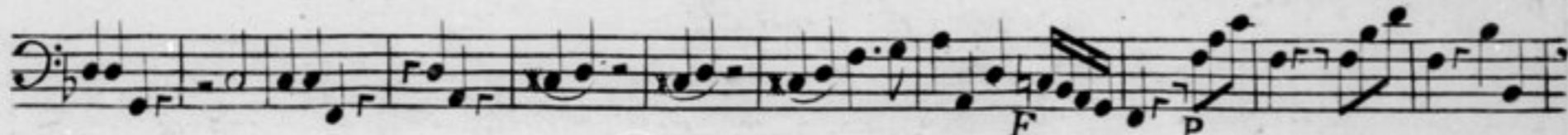

SONATA I V

Larghetto

Sempre piano

Basso

all^o

Tempo di M^{to}

Detailed description of the musical score: The score is for a Bassoon part in 2/4 time. It begins with the tempo marking 'all^o' and ends with 'Tempo di M^{to}'. The music is written on a single staff with a key signature of one flat (B-flat) and a common time signature of 2/4. The score consists of 12 staves of music. The first staff starts with a dynamic marking of 'p' (piano) and includes a '2' above a note. The second staff has a '1' above a note. The third staff has a '1' above a note. The fourth staff has a '1' above a note. The fifth staff has a '1' above a note. The sixth staff has a '1' above a note. The seventh staff has a '1' above a note. The eighth staff has a '1' above a note. The ninth staff has a '1' above a note. The tenth staff has a '1' above a note. The eleventh staff has a '1' above a note. The twelfth staff has a '1' above a note. Dynamics include 'p', 'f', and 'ff'. Articulation includes accents, slurs, and fingerings (1, 2, 3, 4, 5). The score ends with a double bar line and repeat signs.

Andante Basso

SONATA VI

pizzicato

